CAWTHORNE ANNIVERSARY

A recent Sunday was a happy day for Mr. and Mrs. C. S. Cawthorn, of 66 Chestnut Street, East Orange, N. J. They celebrated their 60th wedding anniversary with a reception for 150 members of their family and friends.

Mr. and Mrs. Cawthorn were married in Appomattox, Va., in 1898. They farmed 400 acres near the famous Civil War battle ground for many years. They specialized in tobacco, corn, rye, and wheat, and also raised chickens and cattle. Twenty-two years ago they gave up the farm and moved to a 12-room house in East Orange.

Members of the family helping them celebrate included Mr. and Mrs. Cornelious Cawthorn and family, of Belleville; Mr. and Mrs. Duane Barney, of Whippany and family; Mr. and Mrs. Rufus K. Cawthorn and Mr. and Mrs. Charles Cawthorn, of East Orange, and their families, and Mr. and Mrs. David Cawthorn, all of East Orange; Dr. and Mrs. Charles A. Cawthorn and son, Charles III, of Caldwell; Mr. and Mrs. Bill Lorenz, and son, of Dover; Mrs. Bascom Price, of Farmville, Va.; Mrs. E. A. Covington, of Appomattox, Va.; Mr. and Mrs. Walter Luppy, of Pompano Beach, Fla., Dr. and Mrs. James V. Sordill and family, of West Orange.

Also Mrs. Cawthorn's four sisters, Mrs. Guy Smith, Mrs. Lloyd Goin, Mrs. Glover Jones and Mrs. Douglas Martin, and Mr. Cawthorn's sister, Mrs. Arthur Smith, all of Virginia. Other relatives included Mrs. Wilfred Price and Mrs. Vara Harrington, of Farmville; Mr. and Mrs. John Cheatham, of Frederick, Md.; Mr. and Mrs. B. F. Powell, of Springfield, Mass., and Mr. and Mrs. James Haley, of Lynchburg, Va.

A buffet was served with the three-tiered wedding cake as the center of attraction. James Haley offered the blessing and prayer, and Cornelious Cawthorn said grace. Mrs. Cawthorn wore a gown of blue chiffon over taffeta and had a corsage of orchids. She is 79 years old and Mr. Cawthorn is 84. Both are in good health and Mrs. Cawthorn who does all her own housework, is happy cooking fine meals for her family. Her husband delights in playing checkers, watches television and reads.

The actual date of the wedding anniversary was October 11. All nine children, 16 grandchildren and five great grandchildren, and five adopted grandchildren were present for the occasion. The couple received many gifts, cards and flowers.

Appomattox is a growing town.

Armco Steel opens processing plant in Kentucky.

Britain and U. S. extend Fulbright plan.

Dial 2811 with Personals.

DeGaulle works on law for next French election.

Subscription rate: $2.00 a year payable in advance.

Fun Festival Saturday night.

CHURCH NEWS

Memorial Methodist Church

Richard A. Bergdoll, Pastor
Sunday School, 9:46 A. M.
C. W. Smith, Superintendent.
11:00 A. M. Morning Worship. The morning service will be a Laymen's Day service, with Lay Leader James A. Smith presiding.
7:30 P. M. Evening Worship. Subject: "An Open-Hearted Conversion."

Appomattox Methodist Circuit

Aaron D. Smith, Pastor
10 A. M. Mt. Comfort. Sermon by pastor.
11:15 A. M. Hermon. Sermon by pastor.
11 A. M. Trinity. Layman's Day Service.
11 A. M. Bethel. Layman's Day Service.

Red Oak Baptist Church

Rev. J. E. Greene, Pastor
Sunday School, 9:45 A. M.
Morning Worship, 11:00 A. M.
Training Union, 7:00 P. M.
Prayer Service, Thursday, 7:30 P. M.

St. Ann's Episcopal Church
(19th Sunday After Trinity)
Church open for Meditation and Prayer.

New Hope Baptist Church

Charles R. Addington, Pastor
Sunday School, 10:00 A. M.
Morning Worship, 11:00 A. M.
B. T. U., 7:00 P. M.
Evening Worship, 8:00 P. M.
Prayer Meeting, Wednesday, 7:30 P. M. (tf)

Bethany Pentecostal Heliness Church

D. L. le Roux, Pastor
Sunday School, 10 A. M.
Morning Worship, 11 A. M.
Youth Service, 1 P. M.
Evening Worship, 7:30 P. M.
Wednesday night Prayer Meeting 7:30 P. M.
(11tf)

Red Oak Baptist Church

Rev. J. E. Greene, Pastor
Sunday School, 9:45 A. M.
Training Union, 6:30 P. M.
Evening Worship, 7:30 P. M.
Prayer Service, Thursday, 7:30 P. M.

St. Ann's Episcopal Church
(20th Sunday After Trinity)
Church open for Meditation and Prayer.

Seventh-day Adventist Church

Services Every Sabbath
W. P. Lawrence, Pastor
Phone 4451 Appomattox, Va.
Sabbath School, 9:30 A. M.
Worship Service, 11:00 A. M.
Subject: "I Believe — That the 10 Commandments are Eternal as a moral rule for God's creatures."
Welcome.

Pastor W. P. Lawrence of the Appomattox Seventh-day Adventist Church has accepted the invitation of the Ford, Va., Seventh-day Adventist Church to be their guest Evangelist for one week of Revival meetings. Dates for this soul-winning visit will be Oct. 19-26.

Opportunities At Liberty Baptist Church

9:45 A. M. Graded Bible Study.
11:00 A. M. Worship.
6:15 P. M. Cherub Choir.
6:30 P. M. Training in Church Membership.
Evening Worship, 7:30 P. M.

We regret the omission of several news letters this week.

Subscription rate: $2.00 a year; payable in advance.

World Bank arranges first loan in Malaya.

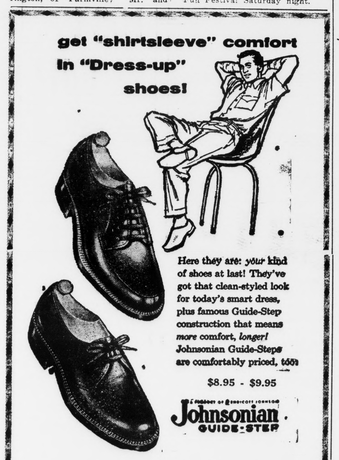

Big Line of Ladies and Childrens Shoes

W. R. REYNOLDS STORE

Appomattox, Virginia

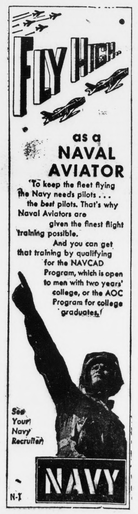

One Cent Sale Still

Cascade CHRISTMAS CARDS
Boxed. All original designs, colorfully styled. New tall size. 18's Reg. 69c
2 for 70c

Save 2.07 on each!

WRIST WATCHES
10.95 Values 8.88 each
Ladies' has gold-color case, expansion band. Men's is stock-model. Both have Swiss movement.

Rexall Mi 31 ANTISEPTIC
Rexall's famous amber-colored multi-purpose antiseptic mouth wash. Kills contacted germs when used full strength.
Pint, Reg. 59c
2 for 90c

Cara Nome DANDRUFF TREATMENT SHAMPOO
Medicated to relieve infectious dandruff. Shampoo removes dandruff scales, leaves hair lustrously clean.
12 oz. Reg. 1.29
2 for 1.01

SPENCER Rexall DRUG
• GOOD HEALTH TO ALL FROM REXA

In Need of

- ENVELOPES
- HANDBILLS
- BUSINESS FORMS
- PROGRAMS
- BOOKLETS
- CARDS
- DODGERS
- TABULATED FORMS
- GENERAL JOB PRINTING
- LETTERHEADS

?

Then see

The Times-Virginian

PERSONALS

Pickelsimer, of Urbana, was guest in the home of Mr. T. DeWitt Evans.

Mrs. Bob Young, of Lynchburg, spent Sunday afternoon with Mrs. Guill.

Mr. Bratton and Mrs. Mar of Richmond were recent guests of Mrs. Edna Adcock.

Mr. Abbitt, Miss Mattie Howard Smith, of Appomattox, were recent guests of Mr. and Mrs. Marshall Smith.

Mr. Cook, of Norfolk, and Mr. Cook, of Hampden-Syd were week-end with their parents, Mr. and Mrs. A. A. Babcock.

Mr. Holbrook and son, Mi of San Antonio, Texas, spent some time with Mrs. Holbrook, Mr. and Mrs. J. Holbrook. Mr. Holbrook is stationed.

Mrs. Marshall Martin, Mrs. James Martin, and Mrs. Bergtsson spent Thursday in Baltimore, Md., as the guests of Mr. and Mrs. Oscar Whitehurst.

Mrs. Robinson and G. L. Jones to Arlington Saturday, where they visited Mr. and Mrs. Jones and family. They visited home Sunday by way of Richmond where they had been visiting for the past ten days.

Mrs. B. Babcock and Mrs. of Rustburg, were guests of Mr. A. A. Babcocks. Mrs. Roy Myers and family, spent the week-end with another, Mrs. A. W. Mrs. Wilson Guill.

Mrs. Woodson returned here last week, from San Diego, where after spending a year with her son-in-law and daughter her niece there. Mrs. is 97 years of age. Mrs. is visiting her home with her daughter and niece, Mr. and Mrs. W. Martin.

Mrs. Trent has returned home to her son-in-law and daughter, Mr. and Mrs. Eldridge Bohannan, Va.

Mrs. Flood and son, Bolling and Mrs. W. Horton Jr. and children, Walter, all of Washington, D. were guests of Judge and Mrs. Flood Saturday.

Mrs. Peter C. Drinkard, Mrs. Franklin and Mrs. J. W. Flood were guests last week of the James River Chapter, D. A. R., at the first fall meeting in Lynchburg. Mrs. Drinkard and Mrs. Flood also attended the annual fall meeting of the Third District, D. A. R., held recently at South Hill, Va.

Mrs. J. T. Irby is spending this week with relatives in Raleigh, N. C.

Mr. and Mrs. Clairmont Friday, of Bethesda, Md., were the recent guests of Mr. and Mrs. W. C. Holderman at "Walnut Hill," Appomattox County.

Mr. James Thackston and daughter, Sandra, of High Point, N. C., spent the week-end with Mr. and Mrs. Sam Anderson.

Mr. and Mrs. James Sheets and daughters, Beth, Ann and Joan, of Clifton Forge, spent the week-end with Mr. and Mrs. J. Newton Jennings.

Mr. J. P. Baker, of Kenbridge, spent Friday with his sister, Mrs. Sam Anderson, and also sister, Mrs. W. B. Thomas, of Cullen.

Mrs. Albert Reed, of Houstonia, Mo., is spending this week with her sister, Mrs. Mary S. Sheets in the home of Mr. and Mrs. Newton Jennings.

Among those from here attending the V. P. I. vs University of Virginia football game in Roanoke Saturday were Mr. and Mrs. Ed Cawthorne, Harold Cawthorne, Raymond Harris, Mr. and Mrs. Bill Jamerson, Miss Mary Lou Jamerson, Raymond Jamerson and David Ferguson.

Mrs. James R. Redding will present a program on Church Extension at the Presbyterian Church on Wednesday night, Oct. 22, at 8:00 o'clock. Mrs. Herman Schlenkerman will give a review on the book, Building the Church.

ELEMENTARY SCHOOL CAFETERIA MENU

Oct. 20.- Tuna fish salad with crackers, green peas, candied sweet potatoes, hot buttered biscuits, cookie, 1-2 pt. milk.

Oct. 21.- Turkey hash on toasted bun, whole baked apple with raisins, collard greens, jello, 1-2 pt. milk.

Oct. 22.- Hot dog in roll with dressing, cole slaw, macaroni, and cheese, ice cream, 1-2 pt. milk.

Oct. 23.- Chili con carne, string beans, whipped potatoes, hot yeast bread with butter, cookie, 1-2 pt. milk.

Oct. 24.- Vegetable stew with crackers, 1-2 peanut butter sandwich with jelly, peaches, devil's food cake, 1-2 pt. milk.

BIRTHDAY

Lynn Doss, Oct. 15.

FOR SALE: Several Used Oil Space Heaters. $25 up.
Parkway Fuel Company, Appomattox, Va.
(10-16-tfc)

Personals

Miss Woodson, health nurse; Mrs. Hazel Mann, Mr. L. J. Morris and Mrs. Flora Lawson attended the Va. Conference of Social Work at Farmville last Thursday.

EVANS URGES POLIO SHOTS BE TAKEN

The current polio epidemic in Detroit, Mich., is a vivid reminder that paralytic polio will remain a threat to every community in the nation as long as millions of Americans neglect vaccination, T. DeWitt Evans, chairman of the Appomattox County Chapter of the National Foundation, declared today.

"What is happening in Detroit could happen here," Mr. Evans said. "There are far too many unvaccinated individuals in our country and many others who have had only one or two shots. While expanding our program to take in arthritis and birth defects, we must not lose sight of the third face of crippling—polio. It is still with us."

By the end of September more than 650 persons had been stricken with polio in Wayne County (Detroit), half of them paralytic, and more cases were being reported each day, the chapter chairman revealed.

"We have been fortunate in our county this year in that the polio rate has been light," Mr. Evans said. "However, with many of our children and young adults unvaccinated, we are probably as susceptible to an outbreak as Detroit."

The Wayne County Chapter of the National Foundation is now spending almost $50,000 per week on care of the victims of the epidemic, and the chapter estimates that it will need more than $1,000,000 for aid to patients by the end of the year.

Spout Spring

Spout Spring, Oct. 15.- Mrs. Mazie Perdieu spent several days last week in the home of Mr. and Mrs. J. E. Morris.

Miss Frances Carson, a student at Radford College, spent the week-end at her home here.

Mr. and Mrs. A. B. Carson, Jr. spent Sunday with her parents, at Massie's Mill.

Mr. and Mrs. John Walton and son and Mr. and Mrs. Clyde Davis, of Dillwyn spent Sunday in the home of Mr. and Mrs. Walker Walton.

Mrs. Juddy Glover spent a few days last week in Lynchburg visiting relatives.

Mr. and Mrs. Roy M. Tolley and son, Roy Allen were Sunday dinner guests of her mother, Mrs. Juddy Glover.

Mr. Gilbert Dinkins, of Appomattox called to see Mr. A. C. Aimond Saturday evening.

Mr. and Mrs. Harry Reynolds were dinner guests of his mother on Sunday.

Be in Appomattox Saturday evening for the Legion Fun Festival!

President condemns the bombing church in Atlanta.

Subscription rate: $2.00 a year; payable in advance.

Stengel signed for two more years as Yankee pilot.

F. F. A. boys are at national convention at Kansas City.

Federal debt is now at one of its all-time high points.

Moon attempt ends with record for altitude reached.

Shop and Save at Your One Stop Grocery Store

FREE FREE

One Jar Tang Breakfast Drink Free with purchase of one at Regular Price

LUTERS PORK SAUSAGE 49c LB.
JAMESTOWN BACON .. 59c LB.
XTRA FINE MACKERAL Cans .. 2 no. 303 .25
MRS. PICKERFORD MARGARINE 2 LBS. — .45

BLUE PLATE PURE COFFEE Vaccum Packed 85c LB.
BLUE BLATE COFFEE AND CHICKORY Vaccum Packed .73 LB.
FROZEN FOODS:
HAM'N YAM TV Dinner 79c
FRENCH FRIED POTATOES 21c

WEST END MARKET

Route 460 Phone 5324 Appomattox, Va.

Open 'Til 9 P. M. Friday and Saturday

Shop this Week-End at

INGE'S

DEPARTMENT STORE

For Bargains Galore

Group Toppers 1/2 Off

All Winter Coats 1/3 Off
(Ladies and Childrens)

Group Blouses formerly to $6.95 Now 1/2 Off
(Jersey and Cotton)

Group Sweaters $2.00

Ladies and Childrens Bed Room Shoes 1/2 Off

Table Toys Greatly Reduced

Shop Entire Store for other Values

Will be open Sat. Nite

There's new mobility in OLDSmobility for '59!

New Rocket Thrift!

Now . . . more power and new thrift from the Rocket Engine! Yes, there's more power available for you when you need it. But this is combined with an easy-breathing, easy-on-the-gas system of manifolding and valving—plus an exclusive new 2-stage automatic choke—for improved economy during warm-up!

But all the explaining in the world can't match a trial drive in the smoothest, quietest Rocket Engine Olds ever built. So, are you ready? Let's go . . . visit your Olds dealer now!

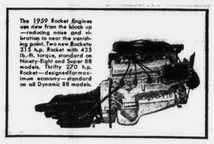

Quadri-Jet Action! Here's "right now" action and power under your direct command in this 4-barrel carburetor, standard equipment on Ninety-Eight and Super 88 Oldsmobile models.

Econ-o-way Savings! Here's genuine fuel-saving thrift, plus all the snap you'll want in this improved two-barrel ECON-O-WAY Carburetor, standard equipment on Dynamic 88s.

DISCOVER THE ADDED VALUES IN OLDSMOBILE FOR '59
AT YOUR LOCAL AUTHORIZED QUALITY DEALER'S

MOSES MOTOR COMPANY, CHURCH STREET, APPOMATTOX, VA.

VA. DEALER'S LICENSE NO. 3 PHONE 3773

TUNE IN THE "NEW OLDS SHOW," STARRING PATTI PAGE • EVERY WEEK ON ABC-TV!